

Andreas Hövelmann

The December Book

for guitar

The December Book

Sechs Fingerpicking-Stücke für Gitarre
von Andreas Hövelmann in der Tonart E-Dur:

Sunday Night Shuffle

Marbara

Can't Believe

Please Don't Lie

Still at Home

Twentythird

Stimmung der Gitarre:

E - A - E - gis - h - e

Sunday Night Shuffle

for guitar-

Andreas Hövelmann

$\text{♩} = 100$

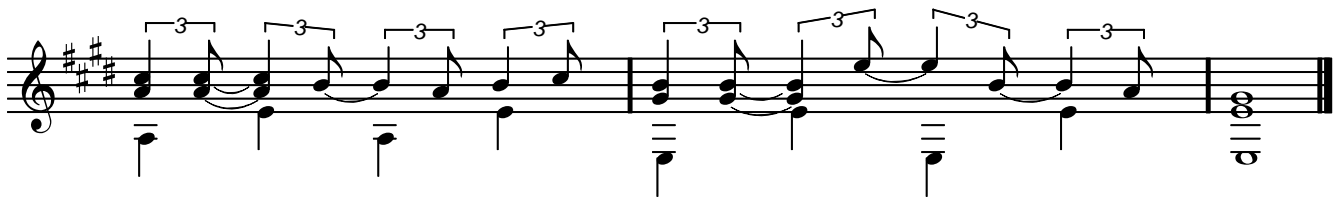
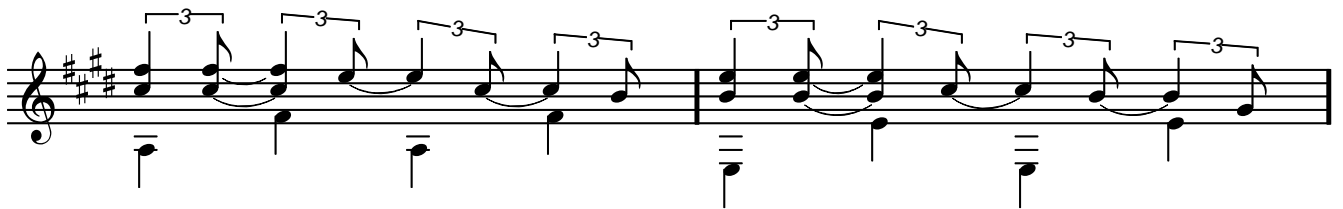
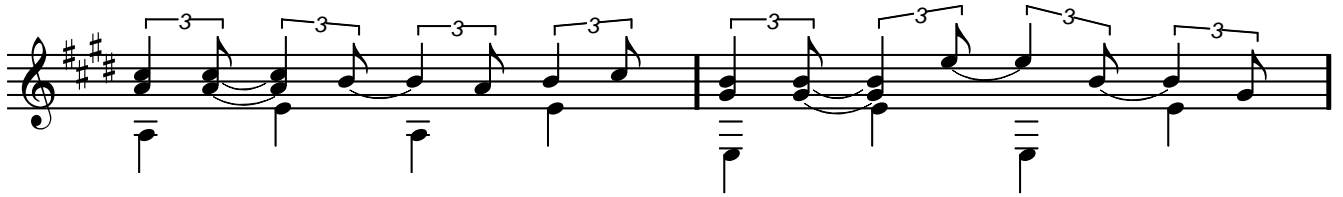
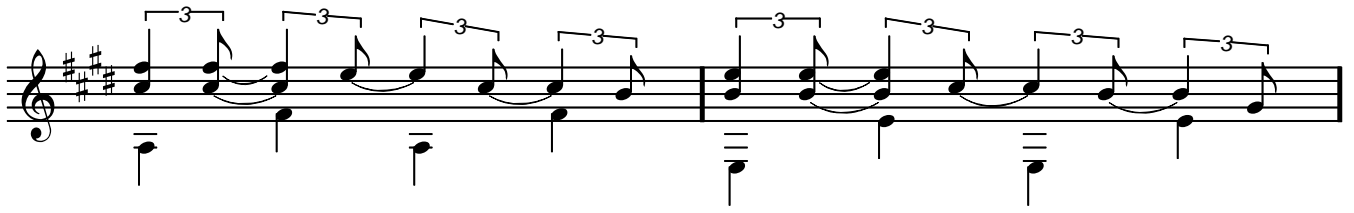

Marbara

for guitar

Andreas Hövelmann

Shuffle rhythm

$\text{♩} = 100$

Can't Believe

for guitar-----

Andreas Hövelmann

$\text{♩} = 100$

1.

2.

D.C. al Coda

Please Don't Lie

for guitar

Andreas Hövelmann

$\text{♩} = 120$

D.C. al Coda

Still at Home

for guitar

Andreas Hövelmann

$\text{♩} = 118$

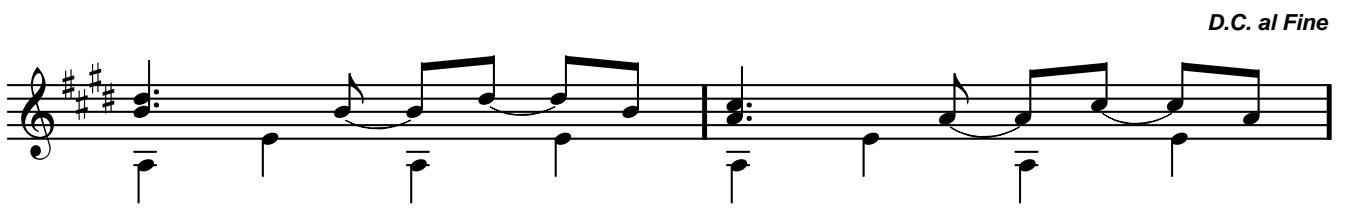
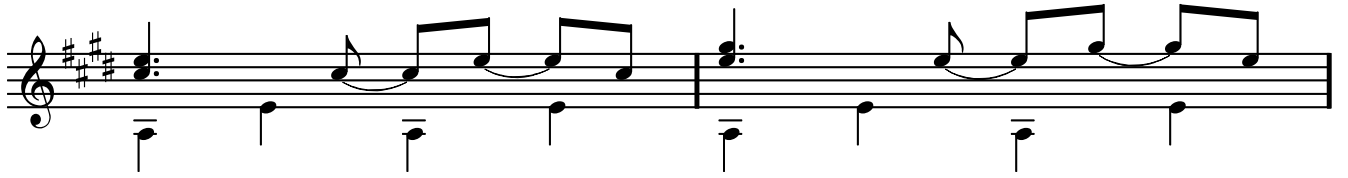
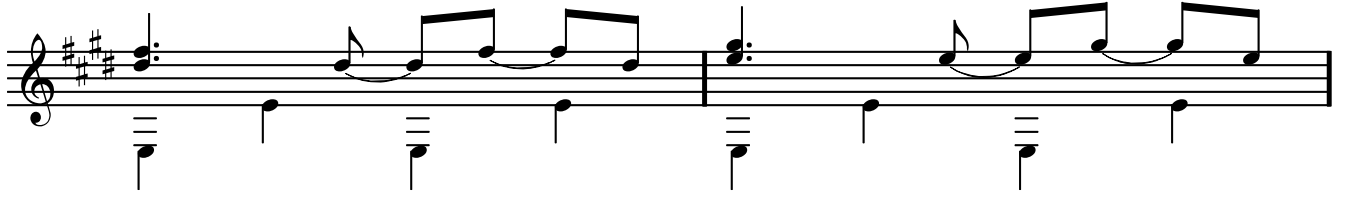

D.C. al Fine

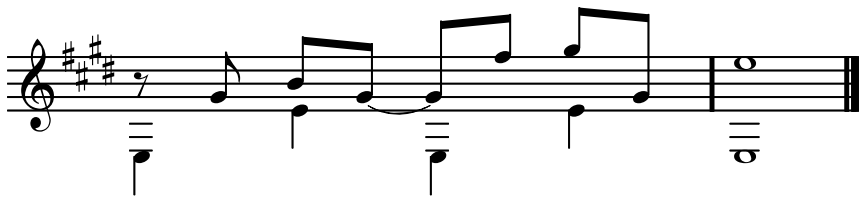

Twentythird

for guitar-

Andreas Hövelmann

♩ = 76

